

2012 Equine Ultrasound Education & Advanced Ultrasound Imaging Wet Labs

These courses are recommended for those with a good understanding of ultrasound who frequently use the modality within their practice or would like to increase their understanding of the modality. This series is an opportunity to learn advanced ultrasound diagnostic techniques.

Courses are limited to 12 students with two instructors, two horses and four workstations, providing maximum attention and hands-on time.

2012 TOPICS

- Head & Ophthalmic Exam
- Neck - Imaging, Pain & Treatments
- Neck & Back
- Pelvis & Sacroiliac
- Thoracic Imaging, Cardiac
- Shoulder & Elbow
- Stifle
- Tarsus/Metatarsus
- Carpus & Fetlock
- Foot & Pastern Imaging with Ultrasound and MRI
- Ultrasound Guided Intralesional Injections
- Advanced Clinical Exam and Lameness Symposium
- Sports Medicine Lab
- Reproduction

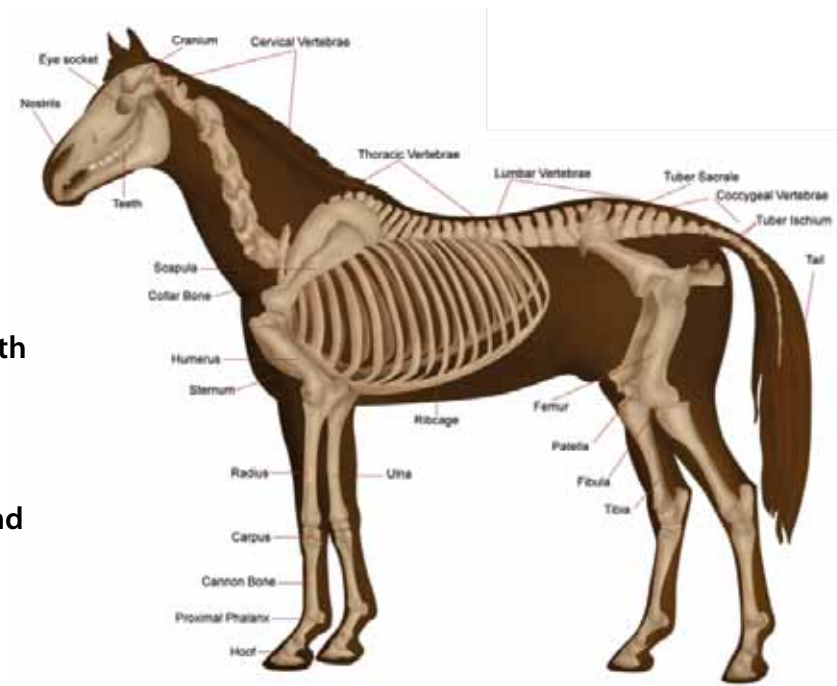

At VetImaging, our mission is to make a significant difference in veterinary medicine through ultrasound.

January 4th - Dinner/Lecture

January 5th - 6 hr Wet Lab

Neck

Course Fee: \$795

CE Credits: 8

Dr. Philippe Benoit

Penbrooke Farm, Wellington, FL

The neck is a commonly misunderstood and frequently overlooked culprit in sport horse lameness. This course focuses on teaching practical diagnostic and treatment strategies for treating and managing head and neck pain.

February 8th - Dinner/Lecture

February 9th - 6 hr Wet Lab

Stifle & Lumbar Problems

Course Fee: \$795

CE Credits: 8

Dr. Philippe Benoit

Penbrooke Farm, Wellington, FL

One of the more complex functional joints of the hind limb, the stifle can be effectively imaged and treated with diagnostic ultrasound techniques. Learn the practical skills required to effectively diagnosis and treat the stifle joint.

March 3rd

Thoracic / Beginning Cardiac

Course Fee: \$795

CE Credits: 8

**Dr. Tracy Norman and additional
Facility Members**

Texas A&M, College Station, TX

This course will focus on practical tips and techniques to understand and images those tough places to interpret in the thorax.

This course will also contain introductory into imaging the heart, to help effectively diagnose non-normal.

March 4th

Abdomen

Course Fee: \$795

CE Credits: 8

**Dr. Tracy Norman and additional
Facility Members**

Texas A&M, College Station, TX

Abdomen exams can be difficult to interpret and integrate in your day. This course will focus on practical tips and techniques used to understand ultrasound images in the abdomen.

March 7th - Dinner/Lecture

March 8th - 6 hr Wet Lab

Pelvis & Sacroiliac

Course Fee: \$795

CE Credits: 8

Dr. Philippe Benoit

Penbrooke Farm, Wellington, FL

This is a challenging area to image with ultrasound, occasionally requiring both external and endorectal approaches to effectively diagnose. This course will give you the opportunity to learn ultrasound of the pelvis and sacroiliac along with treatment strategies.

March 31st

Tarsus/Metatarsus

Course Fee: \$795

CE Credits: 8

Dr. Carol Gillis

BlackForset Farm,

Aiken, South Carolina

Due to the bone structures surrounding the hind suspensory origin, thorough ultrasound diagnosis of the proximal hind suspensory can be challenging. This course focuses on techniques that can help image the hind suspensory origin as well as the other significant musculoskeletal structures of the hock.

April 1st

Carpus/Fetlock

Course Fee: \$795

CE Credits: 8

Dr. Carol Gillis

BlackForset Farm,

Aiken, South Carolina

Ultrasound imaging the fetlock joint, the distal suspensory and the proximal pastern will be covered in this full day lecture and wet lab. The focus will be on developing practical fundamental scanning techniques when imaging this challenging region.

In conjunction with KEVSS

April 25th

Stifle

Dr. Carol Gillis

Course Fee: \$795

CE Credits: 8

Lexington Equine Surgery

Lexington, KY

April 26th

One of the more complex functional joints of the hind limb, the stifle can be effectively imaged and treated with diagnostic ultrasound techniques. Learn the practical skills required to effectively diagnosis and treat the stifle joint.

Ultrasound Guided Intralesional Injections

Dr. Wes Sutter

Course Fee: \$395

CE Credits: 4

Lexington Equine Surgery

Lexington, KY

Performing intralesional Injections can be very challenging; this lab focuses on tips and techniques to perform these procedures with ease and accuracy through using ultrasound and other modalities

May 5th

Neck & Back

Course Fee: \$795

CE Credits: 8

Dr. Mary Beth Whitcomb &

Dr. Betsy Vaughan

Pilchuck Veterinary Hospital

Snohomish, WA

Dr. Whitcomb's beautifully animated lectures add an additional understanding of the cervical facet anatomy coupled with Dr. Mary Beth Whitcomb and Dr. Betsy Vaughan own experience in imaging necks. This course will also focus on teaching practical diagnostic and treatment strategies for managing head and neck pain. Through learning proper imaging techniques for effectively treating back injuries and managing back pain.

May 6th

Pelvis & Sacroiliac

Course Fee: \$795

CE Credits: 8

Dr. Mary Beth Whitcomb &

Dr. Betsy Vaughan

Pilchuck Veterinary Hospital
Snohomish, WA

The Pelvis and SI region are a challenging area to image with ultrasound. With Dr. Whitcomb's beautifully animated lectures and hands-on guidance by both Dr. Vaughan and Dr. Whitcomb will give you the opportunity to learn ultrasound the pelvis and sacroiliac and present effective treatment strategies.

May 17th - 8 hour Wet Lab

May 18th - 8 hour Wet Lab

MRI & Ultrasound Views of the Fetlock, Pastern & Foot

Course Fee: \$1595

CE Credits: 16

**Dr. Natasha Werpy &
Dr. Mark Revenaugh**

Northwest Equine Performance
Portland, OR

This lab is designed to get a multi-angled view of the foot, fetlock and pastern with both ultrasound and MRI Images. With this combination of world-renowned equine veterinarians we will have a round table discussion on treatment and diagnosis of these areas. These labs will also have a focus on developing practical fundamental scanning techniques when imaging this challenging region.

May 19th

Abdomen/Thoracic

Course Fee: \$795

CE Credits: 8

Dr. Carolyn Clark

The Sanctuary, Ocala, FL

Dr. Clark has developed practical tips and techniques to understanding and imaging the thorax and abdomen from her vast experience in private practice. This course is a combination of looking at normals vs non-normals in a lecture/ image format with an introduction into imaging the heart.

May 20th

Stifle

Course Fee: \$795

CE Credits: 8

Dr. Tim Lynch & Dr. Susan Oakley

The Sanctuary, Ocala, FL

Dr. Lynch and Dr. Oakley bring their experience in imaging performance horses with stifle problems. The stifle is a more complex functional joint of the hind limb; the stifle can be effectively imaged and treated with diagnostic ultrasound techniques. Learn the practical skills required to effectively diagnosis and treat the stifle joint.

June 6th - 8th - 2 1/2 Days

Advanced Lameness & Clinical Exam Diagnosis Symposium

Course Fee: \$1995

CE Credits: 20

**Dr. Philippe Benoit, Dr. Richard Markell, Dr. Tim Ober &
Dr. Cooper Williams**

Toyon Farm, Napa Valley, CA

This 2½ day symposium is a highly focused opportunity to learn clinical lameness examination techniques from some of the best lameness specialists in the world. Each instructor will bring his own unique

approach to the sport horse clinical lameness examination. This allows the attendees to personally experience, the numerous benefits and seasoned approaches of the instructors. This event will be a practical case-based experience with the opportunity to encounter multiple lameness cases. It is an opportunity to learn by doing in a participatory small-group setting.

June 16th

Shoulder/Elbow

Course Fee: \$795

CE Credits: 8

Dr. Carol Gillis

The Piedmont Equine Practice
and Hospital, The Plains, VA

This course will cover the anatomy and biomechanics of the shoulder and elbow along with teaching ultrasound examination techniques of the shoulder and elbow. This is an opportunity to learn how to effectively use ultrasound to diagnose the more common injuries in the proximal forelimb.

June 17th

Tarsus/Metatarsus

Course Fee: \$795

CE Credits: 8

Dr. Carol Gillis

The Piedmont Equine Practice
and Hospital, The Plains, VA

Due to the bone structures surrounding the hind suspensory origin, thorough ultrasound diagnosis of the proximal hind suspensory can be challenging. This course focuses on techniques that can help image the hind suspensory origin as well as the other significant musculoskeletal structures of the hock.

July 14th

Carpus

Course Fee: \$795

CE Credits: 8

**Dr. Tracy Norman and additional
Facility Members**

Texas A&M, College Station, TX

Properly imaging the proximal suspensory can be challenging. This course will focus on practical tips and techniques to assist with diagnosis and rehabilitation management of commonly injured soft tissue structures at the carpal/metacarpal joint and the proximal area of MC3.

July 15th

Fetlock

Course Fee: \$795

CE Credits: 8

**Dr. Tracy Norman and additional
Facility Members**

Texas A&M, College Station, TX

Ultrasound imaging the fetlock joint, the distal suspensory and the proximal pastern will be covered in this full day lecture and wet lab. The focus will be on developing practical fundamental scanning techniques when imaging this challenging region.

July 21st

Head/Cervical Facets

Course Fee: \$795

CE Credits: 8

Dr. Carol Gillis

Ringoes, NJ

The neck is a commonly misunderstood and frequently overlooked culprit in sport horse lameness. This course focuses on teaching

practical diagnostic and treatment strategies for treating and managing head and neck pain, including a basic eye exam that can readily be performed even if the cornea is opaque, diagnostic and treatment strategies for the temporo-mandibular joints, cervical spine and soft tissues.

July 22nd

Lumbar/Pelvis

Course Fee: \$795

CE Credits: 8

Dr. Carol Gillis

Ringoes, NJ

The Lumbar/ Pelvis is a challenging area to image with ultrasound. This course will give you the opportunity to learn transcutaneous ultrasound of the pelvis, sacrum and associated soft tissues along with treatment strategies.

August 15th - Dinner/Lecture

August 16th - 6 hr Wet Lab

Pelvis & Sacroiliac

Course Fee: \$795

CE Credits: 8

Dr. Philippe Benoit

Ringoes, NJ

This is a challenging area to image with ultrasound, occasionally requiring both external and endorectal approaches to effectively diagnose. This course will give you

the opportunity to learn ultrasound of the pelvis and sacroiliac along with treatment strategies.

August 16th - Dinner/Lecture

August 17th - 6 hr Wet Lab

Head & Neck

Course Fee: \$795

CE Credits: 8

Dr. Philippe Benoit

Ringoes, NJ

The neck is a commonly misunderstood and frequently overlooked culprit in sport horse lameness. This course focuses on teaching practical diagnostic and treatment strategies for treating and managing head and neck pain.

September 29th

Head/Cervical Facets

Course Fee: \$795

CE Credits: 8

Dr. Carol Gillis

The Sanctuary, Ocala, FL

The neck is a commonly misunderstood and frequently overlooked culprit in sport horse lameness. This course focuses on teaching practical diagnostic and treatment strategies for treating and managing head and neck pain, including a basic eye exam that can readily be performed even if the cornea is opaque, diagnostic and treatment strategies

for the temporo-mandibular joints, cervical spine and soft tissues.

September 30th

Lumbar/Pelvis

Course Fee: \$795

CE Credits: 8

Dr. Carol Gillis

The Sanctuary, Ocala, FL

The Lumbar/ Pelvis is a challenging area to image with ultrasound. This course will give you the opportunity to learn transcutaneous ultrasound of the pelvis, sacrum and associated soft tissues along with treatment strategies.

October 17th -19th

Advanced Lameness & Clinical Exam Diagnosis Symposium

Course Fee: \$1995

CE Credits: 20

Dr. Philippe Benoit,

Dr. Richard Markell, Dr. Tim Ober

& Dr. Cooper Williams

Chesapeake City, MD

This 2½ day symposium is a highly focused opportunity to learn clinical lameness examination techniques from some of the best lameness specialists in the world. Each instructor will bring his own unique

approach to the sport horse clinical lameness examination. This allows the attendees to personally experience, the numerous benefits and seasoned approaches of the instructors. This event will be a practical case-based experience with the opportunity to encounter multiple lameness cases. It is an opportunity to learn by doing in a participatory small-group setting.

October 27th - 8 hour Wet Lab

October 28th - 4 hour Wet Lab

Ultrasound & Sport Horse Injuries

Course Fee: \$1195

CE Credits: 12

Dr. Mary Beth Whitcomb &

Dr. Betsy Vaughan

Merritt & Associates Equine Hospital
Wauconda, IL

This course will focus on injuries common to sport horses (suspensory desmitis, soft tissue injuries of the distal extremity, stifle & sacroiliac region) while providing participants with knowledge and skills to improve diagnostic accuracy of ultrasound examinations.

Early Registration Discount:

Receive a \$100 discount if you register for a course 30 days in advance!

Continuing Education: These courses have been approved for their denoted amount of continuing education credit in jurisdictions that recognize AAVSB's RACE approval; however participants should be aware that some boards have limitations on the number of hours accepted in certain categories and/or restrictions on certain methods of delivery of continuing education.

Full payment is due with registration. Registrations are accepted on a first come, first serve basis once full payment has been received. If you need to cancel, another colleague from your practice can substitute for you with no penalty. Cancellations received prior to 21 days in advance of the seminar will receive a 50% refund or have the option to apply their payment toward a future seminar. No refunds will be issued within 21 days of the scheduled seminar. In the unlikely event that this seminar would need to be cancelled we will notify you of the cancellation as soon as possible and refund your money in full. We cannot however be responsible for any other expenses you may have incurred in conjunction with attending the seminar.

Registration Form

Name of attendee _____ Telephone _____
 Practice name _____ Fax _____
 Mailing address _____ E-mail _____
 City, state _____ Zip code _____

Would you like to be added to the upcoming wet lab mailing list? Yes No
 How many years of ultrasound practice have you had? 1-2 3-4 5-6
 How would you rate your ultrasound skill level? Intermediate Advanced

Which course/s would you like to attend?

JANUARY

Neck
 January 4th - Dinner/Lecture
 January 5th - 6 hr Wet Lab
Course Fee: \$795
CE Credits: 8
Dr. Philippe Benoit
 Wellington, FL

Stifle & Lumbar Problems
 February 8th - Dinner/Lecture
 February 9th - 6 hr Wet Lab
Course Fee: \$795
CE Credits: 8
Dr. Philippe Benoit
 Wellington, FL

Thoracic / Beginning Cardiac
 March 3rd
Course Fee: \$795
CE Credits: 8
Dr. Tracy Norman and additional Faculty Members
 College Station, TX

Abdomen
 March 4th
Course Fee: \$795
CE Credits: 8
Dr. Tracy Norman and additional Faculty Members
 College Station, TX

Pelvis & Sacroiliac
 March 7th - Dinner/Lecture
 March 8th - 6 hr Wet Lab
Course Fee: \$795
CE Credits: 8
Dr. Philippe Benoit
 Wellington, FL

Tarsus/Metatarsus
 March 31st
Course Fee: \$795
CE Credits: 8
Dr. Carol Gillis
 Aiken, South Carolina

Carpus/Fetlock
 April 1st
Course Fee: \$795
CE Credits: 8
Dr. Carol Gillis
 Aiken, South Carolina

Stifle
 April 25th
Course Fee: \$795
CE Credits: 8
Dr. Carol Gillis
 Lexington, KY

Ultrasound Guided Intralesional Injections
 April 26th
Course Fee: \$395
CE Credits: 4
Dr. Wes Suttter
 Lexington, KY

Neck & Back
 May 5th
Course Fee: \$795
CE Credits: 8
Dr. Mary Beth Whitcomb & Dr. Betsy Vaughan
 Snohomish, WA

Pelvis & Sacroiliac
 May 6th
Course Fee: \$795
CE Credits: 8
Dr. Mary Beth Whitcomb & Dr. Betsy Vaughan
 Snohomish, WA

MRI & Ultrasound Views of the Fetlock, Pastern & Foot
 May 17th - 8 hour Wet Lab
 May 18th - 8 hour Wet Lab
Course Fee: \$1595
CE Credits: 16
Dr. Natasha Werpy & Dr. Mark Revenaugh
 Portland, OR

Abdomen/Thoracic
 May 19th
Course Fee: \$795
CE Credits: 8
Dr. Carolyn Clark
 Ocala, FL

Stifle
 May 20th
Course Fee: \$795
CE Credits: 8
Dr. Tim Lynch & Dr. Susan Oakley
 Ocala, FL

Advanced Lameness & Clinical Exam Diagnosis Symposium
 June 6th - 8th - 2 1/2 Days
*Course Fee: \$1995**
CE Credits: 20
Dr. Philippe Benoit, Dr. Richard Markell, Dr. Tim Ober & Dr. Cooper Williams
 Napa Valley, CA

Shoulder/Elbow
 June 16th
Course Fee: \$795
CE Credits: 8
Dr. Carol Gillis
 The Plains, VA

Tarsus/Metatarsus
 June 17th
Course Fee: \$795
CE Credits: 8
Dr. Carol Gillis
 The Plains, VA

Carpus
 July 14th
Course Fee: \$795
CE Credits: 8
Dr. Tracy Norman and additional Faculty Members
 College Station, TX

Fetlock
 July 15th
Course Fee: \$795
CE Credits: 8
Dr. Tracy Norman and additional Faculty Members
 College Station, TX

Head/Cervical Facets
 July 21st
Course Fee: \$795
CE Credits: 8
Dr. Carol Gillis
 Ringoes, NJ

Lumbar/Pelvis
 July 22nd
Course Fee: \$795
CE Credits: 8
Dr. Carol Gillis
 Ringoes, NJ

Pelvis & Sacroiliac
 August 15th - Dinner/Lecture
 August 16th - 6 hr Wet Lab
Course Fee: \$795
CE Credits: 8
Dr. Philippe Benoit
 Ringoes, NJ

Head & Neck
 August 16th - Dinner/Lecture
 August 17th - 6 hr Wet Lab
Course Fee: \$795
CE Credits: 8
Dr. Philippe Benoit
 Ringoes, NJ

Head/Cervical Facets
 September 29th
Course Fee: \$795
CE Credits: 8
Dr. Carol Gillis
 Ocala, FL

Lumbar/Pelvis
 September 30th
Course Fee: \$795
CE Credits: 8
Dr. Carol Gillis
 Ocala, FL

Advanced Lameness & Clinical Exam Diagnosis Symposium
 October 17th - 19th
*Course Fee: \$1995**
CE Credits: 20
Dr. Philippe Benoit, Dr. Richard Markell, Dr. Tim Ober & Dr. Cooper Williams
 Chesapeake City, MD

Ultrasound & Sport Horse Injuries
 October 27th - 8 hr Wet Lab
 October 28th - 4 hr Wet Lab
Course Fee: \$1195
CE Credits: 12
Dr. Mary Beth Whitcomb & Dr. Betsy Vaughan
 Wauconda, IL

*Please note: VetImaging customers with course credits may apply one course credit maximum to this event to reduce the cost by \$795.

IF YOU WOULD LIKE TO MAIL IN YOUR REGISTRATION FORM, PLEASE CALL FIRST TO RESERVE YOUR SPOT.

Mail to: VetImaging
 16 Technology, Suite 138, Irvine, CA 92618

Fax to: (949) 727-0650

Phone to: (800) 618-5081

